

Policy 7508.08; Simple Triage and Rapid Treatment (START)

Draft Date: 02/28/94

Effective: 06/01/04

Revised: 03/17/04

Review: 06/01/06

I. Instruct all patients who are able to ambulate to move to a certain area – triage as minor.

II. For remaining patients:

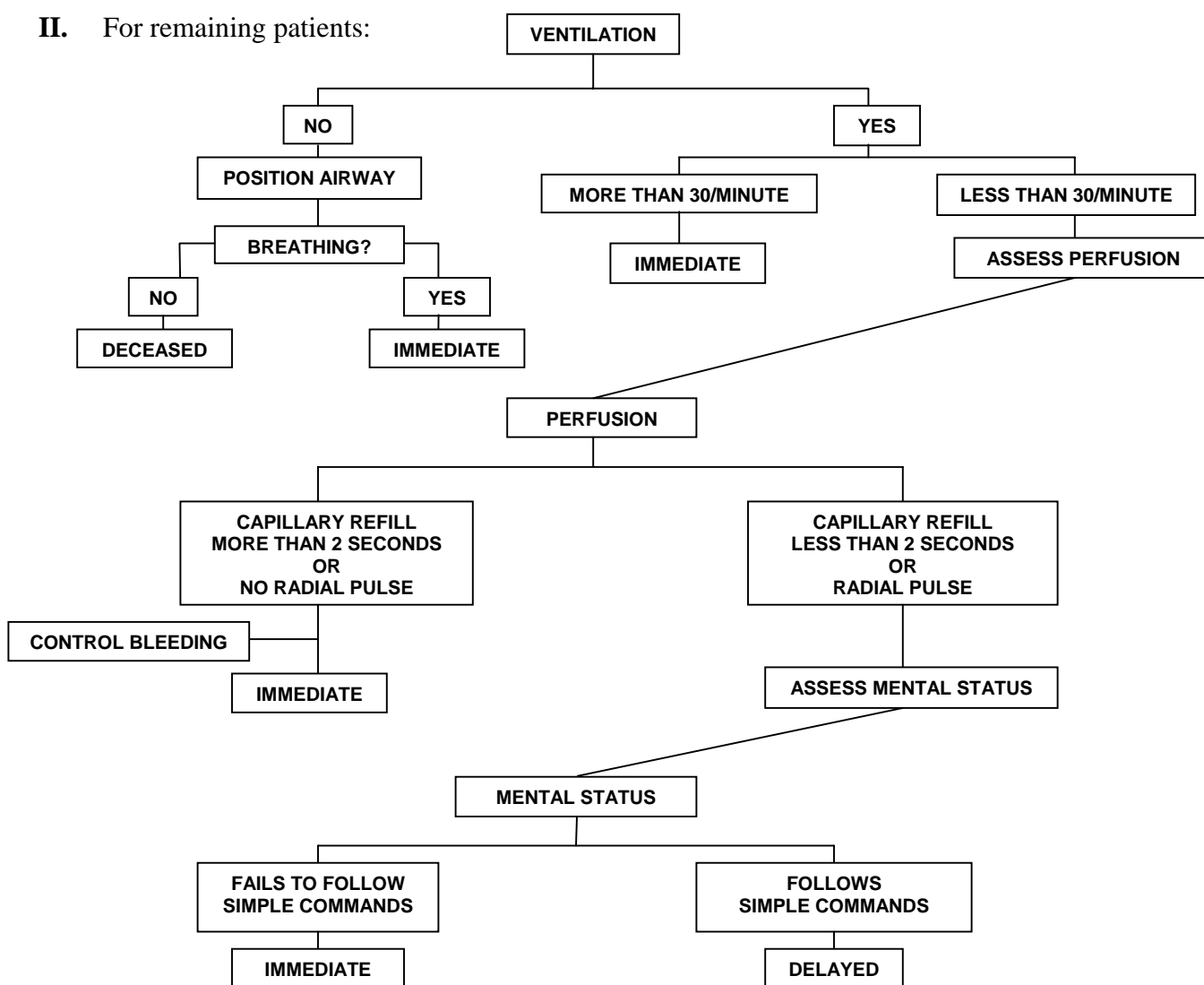

NOTE: Once a patient reaches a triage level indicator in the algorithm, (i.e. IMMEDIATE TAG box), triage of this patient should stop and the patient should be tagged accordingly.